



*Fair Tide Home, pencil and mixed media, by Rachel, age 8*

*Strengthening our Community*



## Dear Friends,

I began working at Fair Tide in 2007 as program director. In 2011, I became executive director. I often describe the experience as being in a “sweet spot” —working with people who need help and with people who want to help others.

The highest form of fulfillment for me has been having an influence on the integrity and mission of Fair Tide as we strive to serve those in need of safe, affordable housing. Witnessing the compassion of our community has had a lasting affect on me.

Consider what Fair Tide has been able to accomplish:

- Since our inception we have sheltered 47 homeless households. In 2009, Fair Tide began offering case management services for The Housing Partnership in Rochester, New Hampshire. This partnership helped 25 formerly homeless, disabled households retain housing.
- In July 2016, Fair Tide met its 15-year compliance period with Maine Housing. Meeting this milestone resulted in an \$88,000 promissory note being forgiven, decreasing Fair Tide’s financial liabilities. This milestone also gives the agency options for a

mission change. How will Fair Tide address and serve community needs going forward? Do we continue to provide transitional housing? Will we develop more housing?

At the end of 2016 I will retire. We’ve planned carefully for this transition and I am very confident that the Fair Tide board of directors made an excellent choice in Emily Flinkstrom as incoming director. She welcomes the opportunity to align staff with a renewed vision for Fair Tide.

I thank the Fair Tide board of directors for their confidence in me and their support of this agency through good and not so good times. I look forward to staying in touch with Fair Tide and watching it continue to have a positive impact on our community.

Best wishes,

Mary Oplinger,  
Outgoing Executive Director

## Dear Supporters and Community Partners,

"Never doubt that a small group of thoughtful, committed citizens can change the world. Indeed, it is the only thing that ever has."

Within my first few weeks as the incoming executive director at Fair Tide I realized that when Margaret Mead uttered these wise words she could have been referring to this organization. From its founding in 1998 by a handful of Kittery residents who were concerned about their homeless neighbors, to our most recent Hike for the Homeless fundraiser, which brought in two times the amount of donations as the previous year, Fair Tide's ability to thrive in housing and supporting people in need is owed to you. This unending community support fuels me with great excitement as I take the reigns of this wonderful organization.

As a native of South Berwick, Maine, I am thrilled to return to my home state after 10 years of working for non-profits in Utah, Colorado and Michigan. Along with my work experience, I bring an educational back-

ground in both business and social work, which I am ready to put to use as Fair Tide moves into the future.

While I officially joined Fair Tide in August, I gave birth to my first child in early October and have taken a few months to enjoy the new addition to my family. I very much look forward to jumping back in at the beginning of 2017 when Fair Tide staff and board members will come together to undergo an intensive strategic planning process. This thoughtful undertaking will allow us to determine the best path forward in serving more of our fellow community members in need.

Thank you for your support as we continue along our journey to end homelessness.

Sincerely,



Emily Flinkstrom,  
Executive Director



## BY THE NUMBERS

### OUR FORMER RESIDENTS...



...volunteer in the community, hold licensing and certifications, associates and even bachelor's degrees, own their own businesses and their own homes.

### IN 2016...

...our programs served  
21 households comprised of  
23 adults and 39 children,

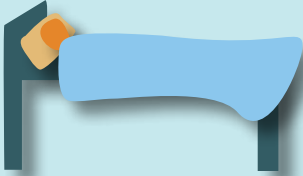
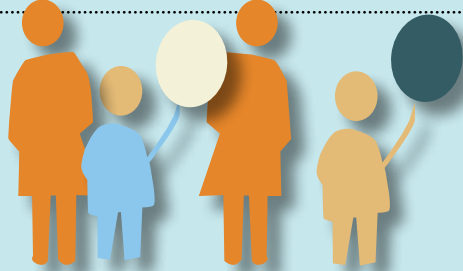

providing 22,630 bed nights and 550 hours of support including social work services, IT help, accounting and building maintenance. Our thrift store volunteers tallied 1,170 hours.

### TOTAL REVENUE AND EXPENSES

Sales from thrift store: 45%  
Contributions /grants: 26%  
Income from programs: 28%  
\$\$\$ from bank interest: 1%

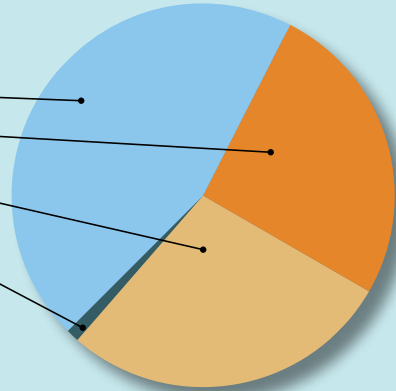

TOTAL REVENUE = \$398,354

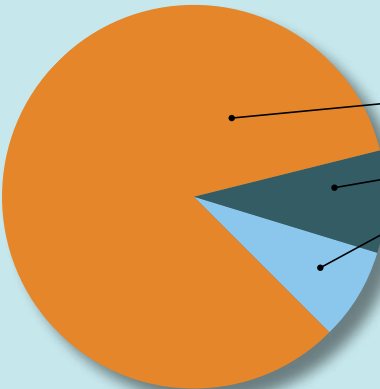

Program services (*payroll, rent, insurance, maintenance*): 83%  
Management and general: 9%  
Fundraising: 8%

TOTAL EXPENSES = \$344,736



A portrait of Margaret Tully, a woman with short, wavy grey hair, smiling at the camera. She is wearing a black blazer over a dark top and a multi-strand pearl necklace. The background is a wood-paneled wall.

“Fair Tide turned my life around and I was able to make choices that got me out of the situation I was in.”

## Margaret Tully: A Success Story

Margaret Tully has four more classes to go before she'll have her bachelor's degree. A few short years ago she wouldn't have believed that would be possible.

Margaret is a former resident of Fair Tide. She earned her associate degree while living there. That was after things started looking up again. Before then, things had fallen apart. She lost her business, an investment firm. Her car was repossessed. She moved in with a stranger who beat her for money.

With help from a domestic violence shelter in Portsmouth, Margaret was accepted into Fair Tide's transitional housing program. She worked hard, going to school full time and working in the housekeeping department of a local resort. In the

spring of 2015, Mary Oplinger, Fair Tide's executive director, hired her as a part-time bookkeeper, giving her the chance to gain the experience needed to get a better accounting job.

Earlier this year, Margaret joined a financial planning firm as head of operations.

"Fair Tide turned my life around and I was able to make choices that got me out of the situation I was in," Margaret says. "I was able to save money and get my life back on track. I'm proud to say that I do not get assistance from anyone today. I'm thankful the assistance was there for me when I so needed it."



# Hike for the homeless

In 2015 when Charlie Simpson decided to take a walk to highlight the needs of the homeless, he did more than raise awareness; he raised \$5,000. If that seems like a lot of money for a one-person walkathon, consider his route: Charlie walked from Seapoint Beach in Kittery, Maine, to the summit of Mt. Washington. It took five days.

This year, friends Ed McAbee and Mike Lee joined Charlie in the 110-mile trek, gathering nearly \$12,000 in pledges for Fair Tide’s transitional housing and support services that aid people in the Greater Seacoast of Maine and New Hampshire. At a cost of \$31, the price for sheltering one homeless person for one night, the money raised will fund more than 380 warm nights of shelter.

“This hike was a real challenge, but the knowledge that so many generous people were supporting Fair Tide was like wind at my back,” Mike Lee says.

“The enormous physical challenge that these gentlemen overcame, and the amount of money they raised on behalf of Fair Tide speaks to their dedication, and is a shining example of the difference that individuals can make to a cause,” says Emily Flinkstrom, Fair Tide’s executive director.

Want to join Charlie for next year’s hike? Contact Fair Tide for details.



\$  
\$ \$  
\$ \$ \$ \$  
\$ \$ \$ \$ \$ \$  
\$ \$ \$ \$ \$ \$ \$ \$  
*Donations  
are still coming  
in, \$11,900 and  
climbing.*

# Volunteers pay it forward

Sandy Wing and Pat Dittrick didn't know each other before they started volunteering at Fair Tide's thrift store. Which is funny when you think about how that came to be.

Both women used to pass the State Road shop on their daily walks. Both would stop in and poke through the racks of clothing, to see what was new. And both, when they learned of Fair Tide's work with the homeless, found they wanted to be part of the mission that houses people while they work to get on their feet.

"Fair Tide is making a difference in people's lives," Sandy says. "Volunteering at the thrift store makes me feel that I am a part of something larger than myself, and that, in a small way, I'm giving back."

Sandy started volunteering in the thrift store a little more than two years ago after she retired.

“ Fair Tide does wonderful things for people. I like being able to give back — to pay it forward.”

Pat moved back to Maine after being away for many years. Volunteering was a meaningful way to make connections.

"I've been very fortunate in life. I have a nice place to live, I don't have to worry about too much," Pat says. "Fair Tide does wonderful things for people. I like being able to give back—to pay it forward."

During the last two years, Sandy and Pat have given 600 hours of their time to Fair Tide.





## FOUNDERS



### Founders dinner

So many people helped Fair Tide maintain its true bearing during the last year through donations and support of our fundraisers.

Attendance at our second annual spring dinner was at capacity as we honored some of the founders who helped make Fair Tide a reality—Debbie and Charles Ronnquist, Joanne Ferguson, Alan Bing, Don Driver and Craig Wilson.

Chef Bill Irish, formerly of Stonewall Kitchen, prepared a savory three-course meal made with generous donations from Carl's Meat Market, Terracotta Pasta and the Golden Harvest. Tributary Brewing supplied some of their finest beer, while Tannery Street Wineries provided the wine. Employees from the Black Birch graciously served as bartenders.

Attendees dined on roasted tomato soup, herb-crusted pork tenderloin with roasted parsnips, carrots and squash and chocolate bread pudding. The event raised nearly \$6,000 for Fair Tide, proving once again that community support is what keeps Fair Tide afloat.

Watch for information on next year's spring feast.

*A fair tide is  
a tidal current  
that helps  
increase the  
speed of a ship  
in the direction  
it wishes to go.*





# Warm hands, warm nights

Our fundraisers are not just about raising money—they also increase awareness of homelessness.

Sharon McLaughlin started making mittens from scraps of wool and old sweaters in 2013 and sold them at craft fairs for \$25. Around the same time, Fair Tide launched its “One Warm Night” initiative, asking the community for \$26 contributions to shelter a resident for one night. Today that cost is \$31. When Sharon, a member of Fair Tide’s board of directors, heard about it, the “One Warm Night” mitten fundraising endeavor was born. Sharon’s mittens sell at the nonprofit’s thrift store.

In 2015, Fair Tide raised \$3,906 from the sale of 126 pairs of mittens.

## GINGERBREAD HOUSE TOUR

There was a red-roofed barn with Santa’s sleigh and reindeer, and a pretzel-covered log cabin dusted with white frosting-snow, and a tropical island scene with a cabana, palm tree and surfboard. The entries in Fair Tide’s first gingerbread house tour, held last December, were as varied as the people the organization helps.

The three-day event held at the Buoy Gallery on Government Street featured more than three-dozen gingerbread houses and raised \$1,200.

126 mittens  
sold in FY15-16  
equals \$3,906.



\$3,906 equals  
126 warm nights  
for a resident  
living at  
Fair Tide!



## *Thank You for your financial and in-kind support during FY15–16*

G. M. Aguilar  
 AJ's Wood Grilled Pizza  
 Constance Alesse  
 Kent Allyn  
 Anonymous  
 ARQ Architects  
 Anne Austin & Robert Simpson  
 Autoworks  
 Galen Beale  
 Wendy Becker  
 Bob Begun  
 Alan Bing & Joan Beskinis  
 Jean Badger  
 Michael Badger  
 Thomas & Linda Baran  
 Gavin Barbour  
 Rebecca Barbour  
 Tom Barry  
 Beach Pea Baking Company  
 Terence Bennett  
 Bike & Build, Inc  
 Gary Blake  
 Bob's Clam Hut  
 Celie & Jennings Boley  
 John & Parkie Boley  
 Adam Boucher  
 Leslie Bouvier  
 Buoy / Black Birch  
 Kristine Bowden  
 Bowl-A-Rama  
 Peter Braddock  
 Margaret Bradford  
 Maryhop Brandon  
 Jeffrey Brayne  
 Carol Brennan  
 Arlene & Will Brewster  
 Penelope Brewster  
 Ben Briggs  
 Chris Brodeur  
 Ted Bromfield  
 Eleanor Browning  
 Olga & Neil Bryant  
 Gail Burton  
 Brooks Carter & Kathie Cornell  
 Mark Cartier  
 Kevin Clough  
 Thomas Cool  
 Daniel Corcoran  
 Mary & Jeff Crompton  
 Crowdrise  
 Bill & Myra Cutts  
 Richard & Bonnie D'Abate  
 Dennis Dean  
 Dianne Dean  
 Anna DeCarteret  
 Candace Delisio & Patrick DeCredico  
 Liz Deleo & Will Simpson  
 Mimi & Ray Demers  
 Susan Dequattro Arrand  
 Barb Deuell & Peter Whitman

Barbara Prentiss Dickinson  
 George & Julie Dow  
 Kristina Dowd  
 Deborah Downs  
 Jeffrey & Linda Drake  
 Marjorie Drew  
 Sarah & Peter Drummond  
 Douglas Eaton  
 Janice Eddy  
 Lawrence & Vicky Elbroch  
 Susan Emery  
 Bruce & Janice Farmer  
 Ellen Farnsworth  
 Matthew & Ellen Fechenda  
 Kristin Fellows  
 Joanne Ferguson & Jeff Tavares  
 Tim Fitzgerald & Christina Cassotis  
 Barbara Fletcher  
 Carol Flynn  
 1st Christian Church of Kittery  
 1st Congregational Church of  
 Kittery Point  
 1st Parish Church  
 Robert & Cynthia Flolid  
 Marjorie Foote &  
 Philip McGranahan  
 Elaine & Joe Fuller  
 Lauren Gallant  
 Joseph & Thyra Galli  
 Stephen & Anne Galli  
 Gap Inc.  
 Scott & Kimberly Gardiner  
 Gary Blake SAAB  
 Michael Getty & Sheila Pilkenton  
 Mark Gianniny  
 Stephanie Gladys  
 Peter & Susannah Goodwin  
 Gosselin Realty Group  
 Greg & Cathy Gosselin  
 Susan Gough  
 Granite State United Way  
 Pam Gray  
 Green Pages  
 Elaine Hansberry  
 Donna Hanson  
 Kate Hanson & Kevin Finnigan  
 Wendy Harris  
 Charles & Lynn Hatch  
 Erin Haye  
 Heather Heins  
 Wayne & Erin Hennessy  
 Hillside Flowers & Gifts  
 Louise Hirshberg  
 Brad & Linda Hirst  
 Hilda & Gerald Hoffstetter  
 Hoppi's  
 Walter & Judith Jackson  
 John Johnson  
 Matthew & Catherine Jones  
 Lynda Joyce

Susan Kanak  
 Paul & Marianne Kazemersky  
 Maryellen & Jerry Kelly  
 Kennebunk Savings  
 Laura Kenney & William Sundstrom  
 Sharron & Ed Kettles  
 Kittery Trading Post  
 Kittery Womenade  
 Jud & Laurie Knox  
 Peter & Deborah Kolbjornsen  
 Deborah & Jeffrey Kolod  
 Mitch Kostoulakos  
 Martha Kowal  
 Stephen Kowal  
 Blair LaBella  
 Holly Landgarten  
 Michael Landgarten  
 Elaine Landry  
 William & Christine Lantier  
 Donna Lee & Gary Goldstein  
 Legacy Holding  
 Grace Lessner  
 Liberty Mutual  
 Joe Lilly  
 Lil's Cafe  
 Eric & Jeremy Jane Lindquist  
 Paul & Anita Lindstrom  
 Elizabeth Locke  
 Charline Ludgate  
 Rhonda Lynch  
 Kellie Maguire  
 Katherine Maloney  
 Alice K. Mansfield Trust  
 Deb Martin & Steve Delaney  
 Peter & Linda Mascelli  
 Edward McAbee, Jr.  
 Garvin and AM McCurdy  
 Katherine McDonald  
 Maureen McDonald  
 William McDonald  
 Wanda McDonough &  
 Michael Lee  
 Deidre McEachern  
 Carrie McGaughey  
 Julia McGehee  
 Michael McLaughlin  
 Sharon McLaughlin  
 Mark & Diana McNabb  
 Amanda & Rich Meenagh  
 Meetinghouse Village  
 Art Meyer  
 Elizabeth Millett  
 Roger & Paulette Millette  
 Misto  
 Anne Monks  
 Sharon & Paul Morrill  
 Marian & Christopher Musto  
 Brenda Myers  
 The Mystix  
 Gary Nagle

Stephen Naifeh  
NH Charitable Foundation  
Patricia Nichols  
Edythe Niles  
Evelyn and Dave Nocella  
Frances Nutter-Upham  
William & Carol Oplinger  
Orange Circle Farm  
Mark Otis  
Parker Hannifin Foundation  
John Passarelli  
Judith Perley  
E. Persing  
Dana Peters  
Abby Peterson  
Piscataqua Savings Bank  
Portsmouth Womenaid  
Thurston & Linda Powell  
Glenn Tibor Powers  
Henry & Marian Precht  
Anthony & Diane Postupack  
D. Pratt Framer  
Progressive Asset Management  
Robert Puglisi  
Kevin Quinn  
Glenn Raswyck  
Jody Record  
Joanne Reed  
Amanda Reynolds  
Neia Rhodes  
Douglas & Sharyn Rice  
Tom & Pauli Rines  
Doug Roberts  
Polly Ann Stanwood

Morey Stettner & Margie Wachtel  
Michael & Jerra Sullivan  
Michael & Roberta Sullivan  
Robert Sweeney  
Clare Rogers & Tom Hibschan  
Rosamond Thaxter Foundation  
Rotary Club of Kittery  
Rotary Club of Portsmouth  
Carroll & Mary Jane Rowan  
Thomas & Laurie Rowan  
Dean Rykerson  
Nedra Sahr  
Jack Savage  
Sara & Kenneth Schoman  
Dianna Schulte  
2nd Christian Congregational  
Church  
Charlie Simpson  
James Simpson  
Sara Simpson  
Susan & Thatcher Simpson  
Thomas Simpson  
Alan & Joan Smith  
Patricia Smith  
Stanton & Betty Smith  
George & Linda Soutiere  
Victoria Soutiere  
Spring Hill  
Spruce Creek Church  
Joanne Stone  
Neal & Regina Stone  
Christopher Sullivan  
Sally K. Sulloway  
Terrance Swiger

Linda & Leo Taillon  
Teldyne Corporation  
Anne Thompson  
Heather Thouin  
Kelli & Sal Tomczak  
Teresa Tozier  
Barbara Treen & Heidi Hanson  
Tributary Brewing Company  
Richard Gale & Annie Tunstall  
United Way of Greater Portland  
United Way of Greater Seacoast  
United Way of MA Bay and  
Merrimack Valley  
Barbara Upton  
Todd Van Grouw  
Carrie Varney  
Robert Varney  
Pamela & David Waitt  
Cameron Wake  
Jennifer Walker  
Madeline Wallach  
Jan Walsh  
Rebecca Webb  
Phyllis Welch  
Welma Wheeler  
When Pigs Fly  
James & Margery Wieder  
Craig & Elizabeth Wilson  
Frank Witham  
Roberta Wood  
Tracy Wood  
Fred Wright  
York Hospital  
Holly Zurer



**PLEASE CONSIDER A DONATION TO FAIR TIDE  
AS PART OF YOUR HOLIDAY GIVING.**

.....



## Fair Tide, Inc.

15 State Road  
Kittery, Maine 03904

(207) 439-6376  
[www.fairtide.org](http://www.fairtide.org)

NONPROFIT ORG.  
US POSTAGE  
**PAID**  
PERMIT #35  
KITTERY, ME

### THANK YOU TO OUR

#### THRIFT STORE VOLUNTEERS!!

Karen Shea	Ian McCrillis
Jennifer Blekitas	Scott Havel
Keven Gage	Daria Brown
Pat Dittrick	Cherokee H
Sandy Wing	Erika Hume
Bridget Hale	Evan Pereira
Donna Begun	Andrew Daskoski
Terry Davis	Artin Dersironan
Sopha Wishashan	Philip Ware
Brigitte Steltz	Eleanor Doole
Connie Alesse	William South
Linda Baran	Courtney Edwards
Chris Long	Ms. Diharce
Emily Miinski	Ms. Draker
Lori Lizotte	Ms. Freeman
Griffen E	
Kyle	

